



جامعة دبي الطبية  
DUBAI MEDICAL UNIVERSITY

# Dubai Medical University (DMU) Factbook 2025–2026



## Contents

1.1 Overview.....	4
1.2 Vision .....	5
1.3 Mission .....	5
2. Governance and Organization .....	6
2.1 Organizational Chart.....	6
2.2 Colleges and Departments.....	7
3. Academic Profile .....	9
3.1 Academic Programs & Details.....	9
3.2 Programs with International Accreditation .....	10
3.3 Outcome Based Evaluation Framework (OBEF) KPI .....	11
4. Ranking .....	19
5. Students.....	21
5.1 Student Enrollment Trends .....	21
5.2 Enrollment Indicators (Program-wise Analysis) .....	21
5.3 Student Satisfaction with Learning Environment .....	22
5.4 Student Satisfaction with University Services .....	23
5.5 Student Satisfaction with Courses .....	24
5.6 Students Satisfaction with Clinical Training .....	25
5.7 Student Satisfaction with Faculty.....	25
5.8 Course Pass Rate 2025-2026.....	27
5.9 Employer Indicators.....	28
6. Graduates and Outcomes .....	28
6.1 Graduate Statistics (2025-2026) .....	28
6.2 Graduate Analysis by Program and Nationality.....	29
7. Faculty and Human Resources .....	31
7.1 Faculty Profile (FT & PT & Academic Rank) .....	31
7.2 Faculty Qualification Profile – Doctoral Qualification Distribution (2025–2026) .....	31
7.3 Faculty & Staff Distribution by Nationality and Gender .....	32



7.4 Faculty Distribution by College .....	33
8. Research and Innovation.....	34
8.1 Publications and Research Output.....	34
9. Scholarships and Financial Support.....	35
9.1 Student Scholarships by College .....	35





## 1.1 Overview

# OVERVIEW



**1**

Own Network of  
Hospital (DMUH)



**3**

Colleges



**20+**

Nationalities



**828**

Students



**162**

Scopus Research  
Publications in 2025



**13**

Accredited  
Programs



**56**

Graduates



**80**

FT / PT / Clinical  
Faculty



**40**

Years of Excellence in  
Education, Healthcare &  
Research



جامعة دبي الطبية  
DUBAI MEDICAL UNIVERSITY

## 1.2 Vision

Empower the next generation of health care leaders.

## 1.3 Mission

DMU is committed to educate and nurture the next generation of competent health care professionals by providing an excellent learning environment, innovative research, and compassionate patient care to serve humanity.





## 2. Governance and Organization

### 2.1 Organizational Chart

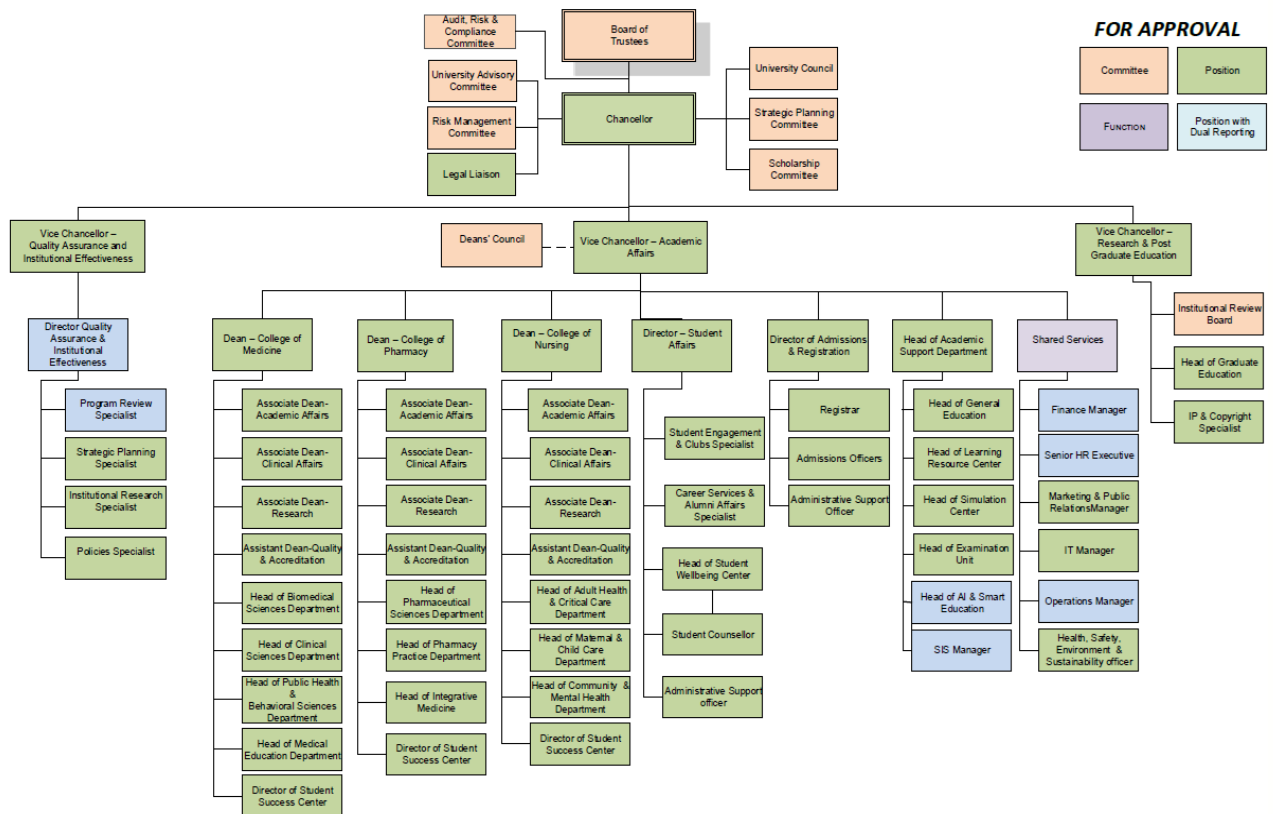

	<b>DUBAI MEDICAL UNIVERSITY</b> جامعة دبي الطبية DUBAI MEDICAL UNIVERSITY	Document ID:		Issue Date:	01/08/2025	
		Prepared by:	HR	Revision Number:	H	
		DMU Organization Chart	Approved by:		Page Number:	



Dubai Medical University



## 2.2 Colleges and Departments

	DUBAI MEDICAL UNIVERSITY DMU ORGANIZATION CHART	Document ID:		Issue Date:	01/08/2025	
		Prepared by:	HR	Revision Number:	H	
		Approved by:		Page Number:	04	

**FOR APPROVAL**

Committee	Position
Function	Position with Dual Reporting

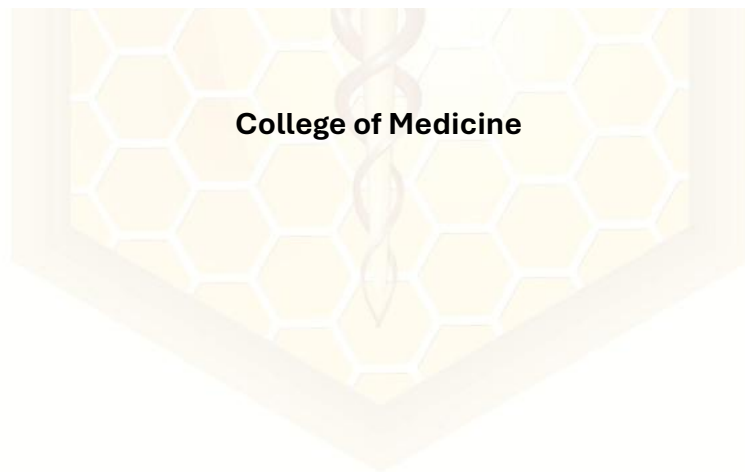
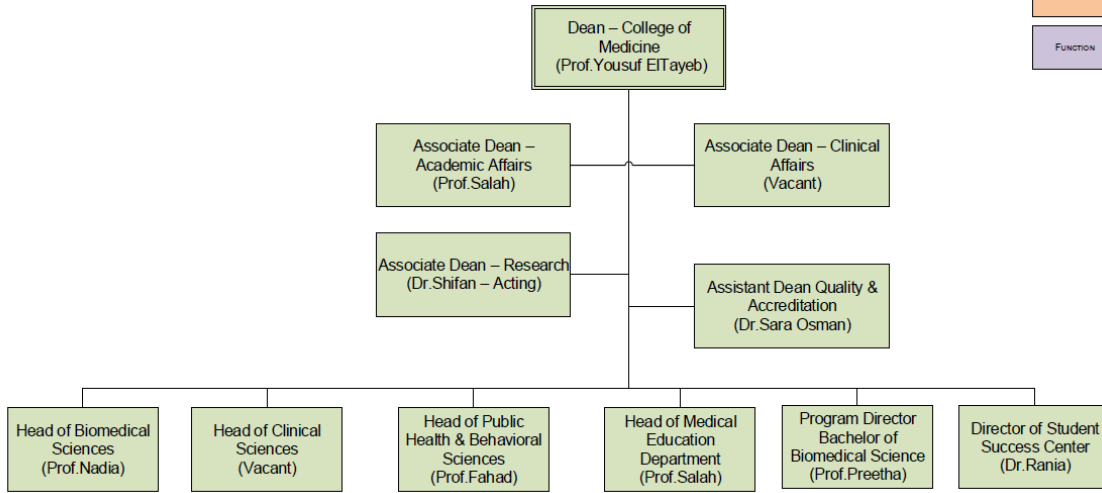



	DUBAI MEDICAL UNIVERSITY	Document ID:		Issue Date:	01/08/2025	
		Prepared by:	HR	Revision Number:	H	
		DMU ORGANIZATION CHART	Approved by:		Page Number:	

**FOR APPROVAL**

Committee	Position
FUNCTION	Position with Dual Reporting

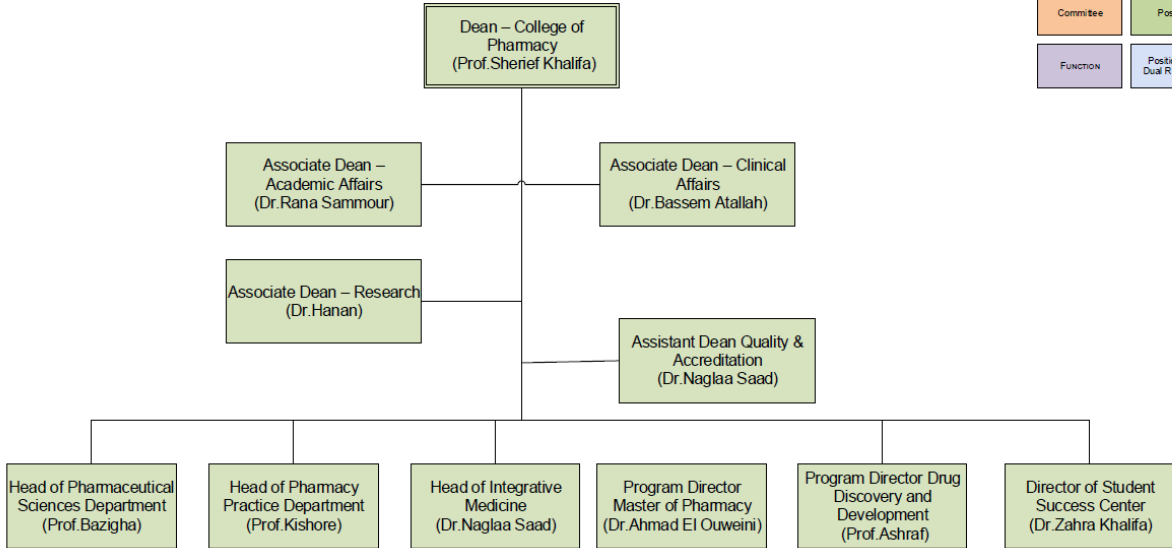

**College of Pharmacy**

	DUBAI MEDICAL UNIVERSITY	Document ID:		Issue Date:	01/08/2025	
		Prepared by:	HR	Revision Number:	H	
		DMU ORGANIZATION CHART	Approved by:		Page Number:	

**FOR APPROVAL**

Committee	Position
FUNCTION	Position with Dual Reporting

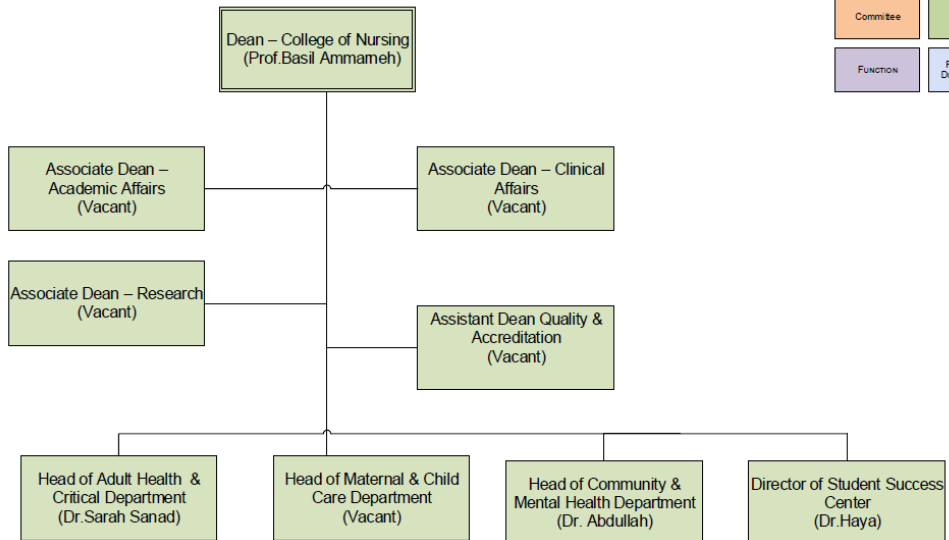

**College of Nursing**



### 3. Academic Profile

#### 3.1 Academic Programs & Details

College	Program	Program Length (in Years)	Program Credit
College of Medicine	Doctor of Medicine (MD)	6	224
	Bachelor of Medicine & Surgery (MBBCh)	5.5	216
	Bachelor in Biomedical Science (BBMS)	4	129
	Master of Science in Health Professions Education (MHPE)	2	36
	Post Graduate Diploma in Health Professions Education (PG Dip HPE)	1	24
College of Pharmacy	Bachelor of Pharmacy (BPharm)	4.5	160
	Doctor of Pharmacy (Pharm D)	6	217
	Doctor of Pharmacy (Post Bachelor)	2	74
	Master of Pharmacy - Clinical Pharmacy (MPharm)	2	55
	Master of Science in Drug Discovery and Development (MDD)	2	35
	Post Graduate Diploma in Drug Discovery and Development (MDD)	1	24
College of Nursing	Bachelor of Science in Nursing (BSN)	4	120



### 3.2 Programs with International Accreditation



International  
Program  
Accreditations

The Doctor of Pharmacy and Bachelor of Pharmacy degrees have been granted International Accreditation by the Accreditation Council for Pharmacy Education (ACPE), United States.



**Dubai Medical University (DMU)** has successfully completed the **Scoping Stage** of the **Quality Assurance Agency (QAA) Global accreditation process** and is currently progressing through the **Review Stage**. This milestone reflects the University's commitment to aligning with international quality assurance standards and enhancing institutional effectiveness in line with global best practices.



### 3.3 Outcome Based Evaluation Framework (OBEF) KPI

#### KPI 1.1 Employability



#### KPI 1.2 Employability in Relevant Position





## KPI 2.2 Retention Rate

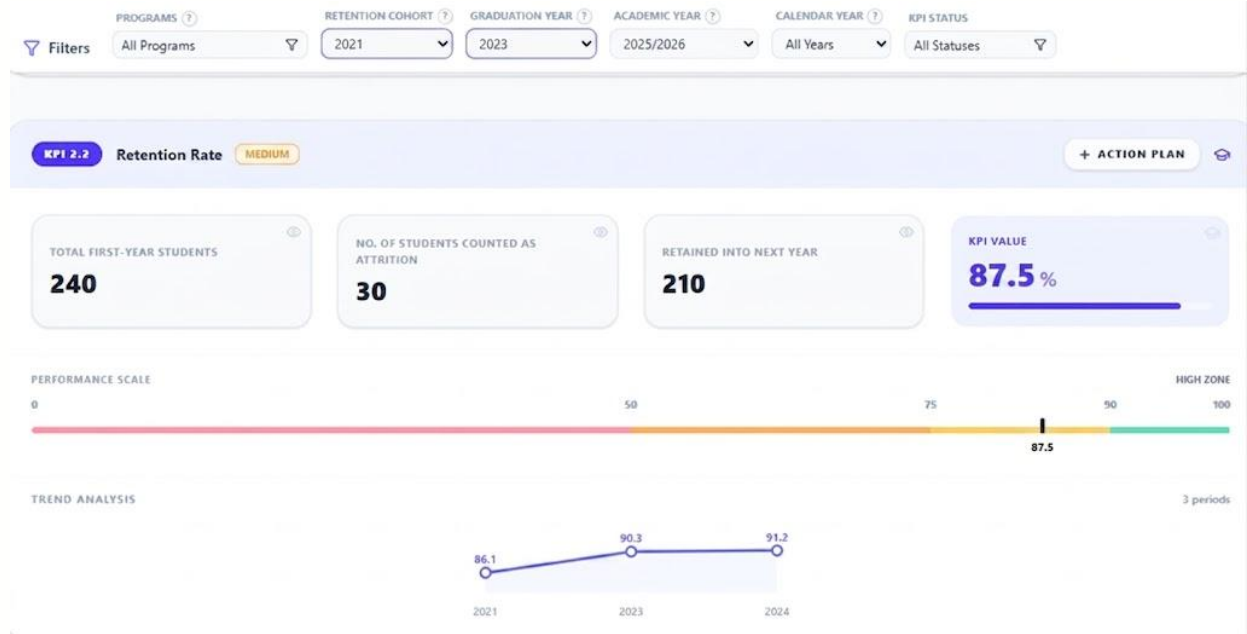

## KPI 2.3 Employer Feedback in Work placement

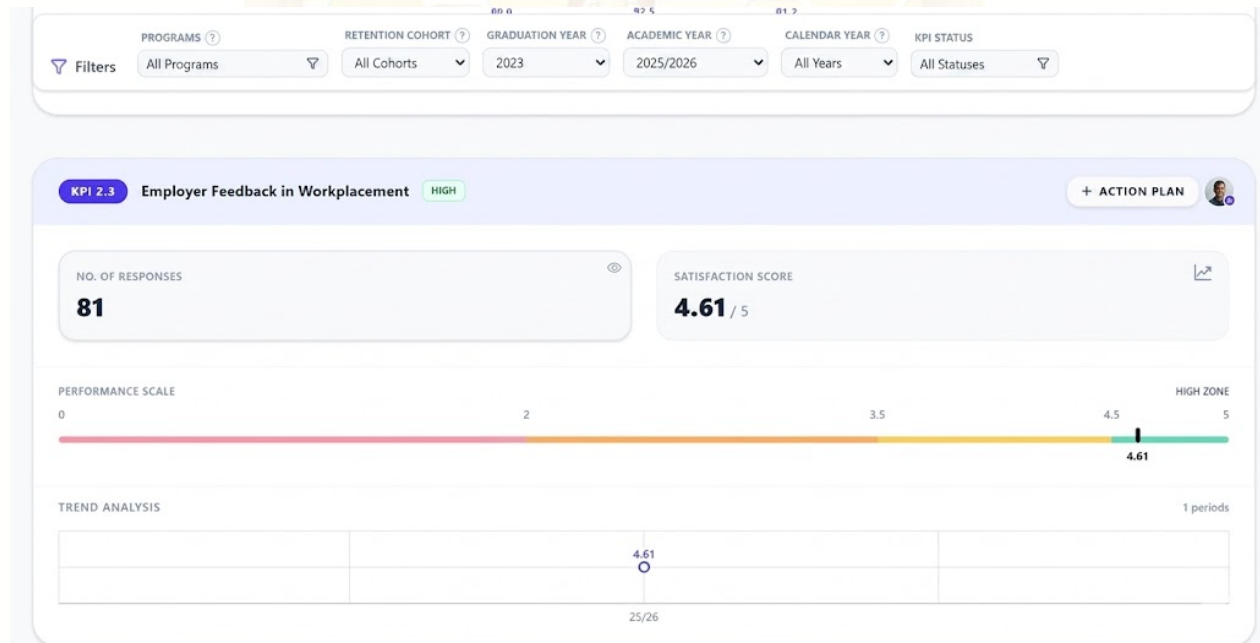



## KPI 2.4 Employer Satisfaction

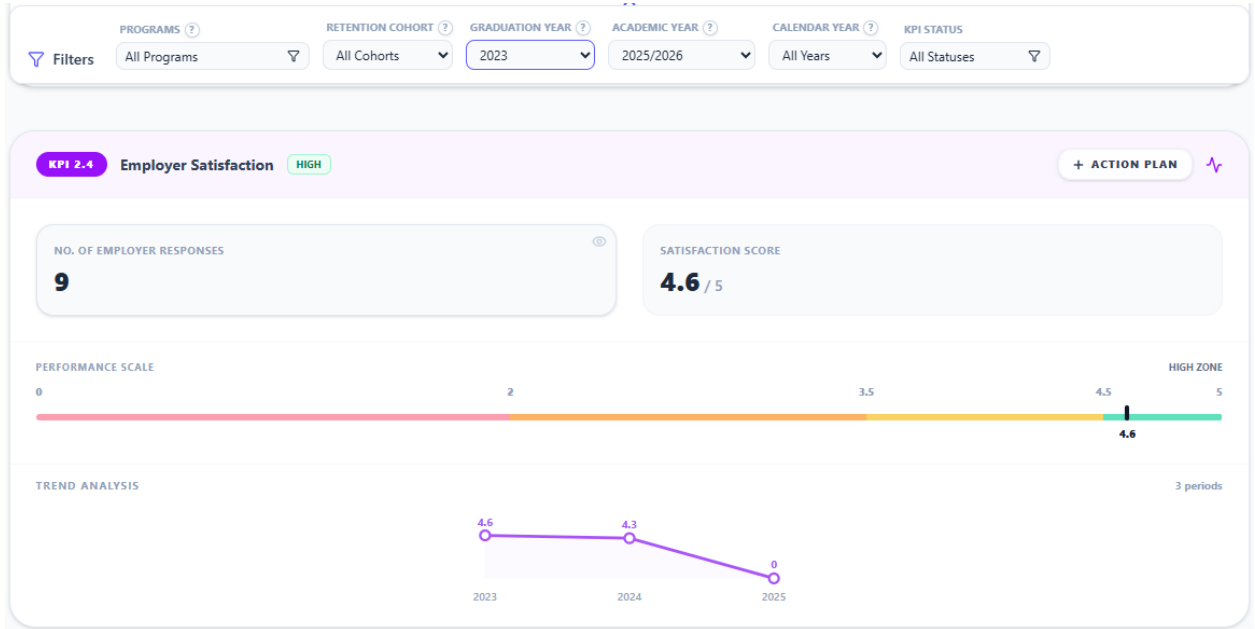

## KPI 2.5 Licensing

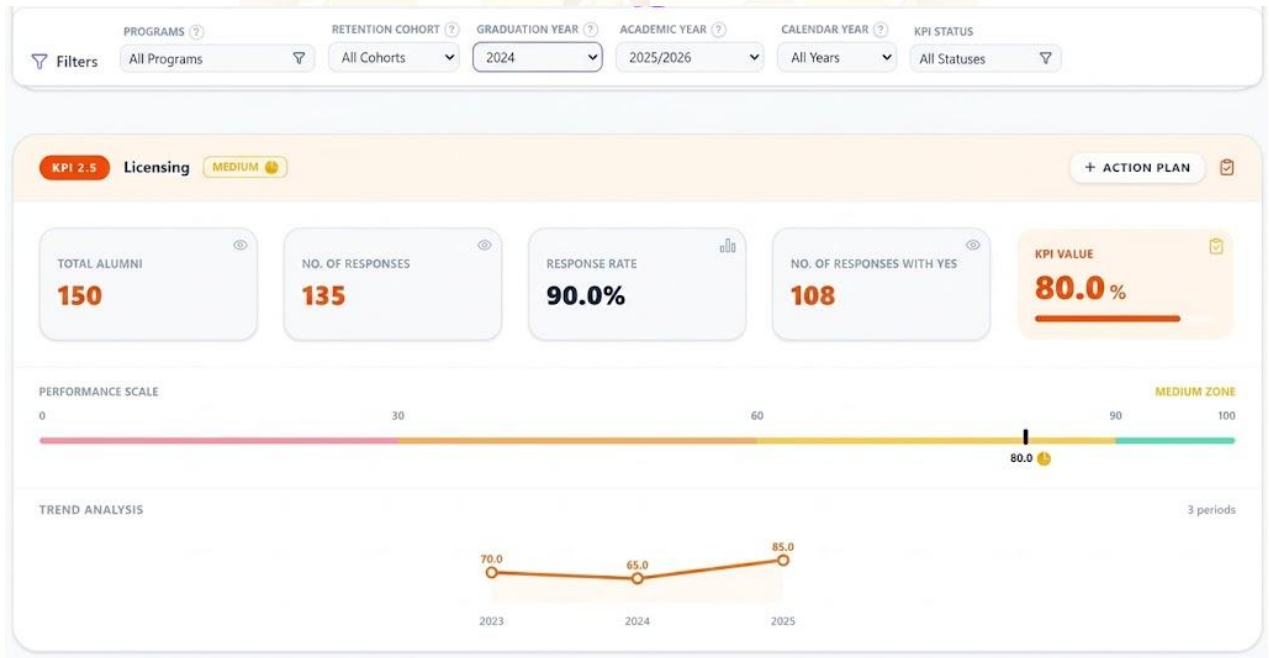



### KPI 2.6 Student Satisfaction

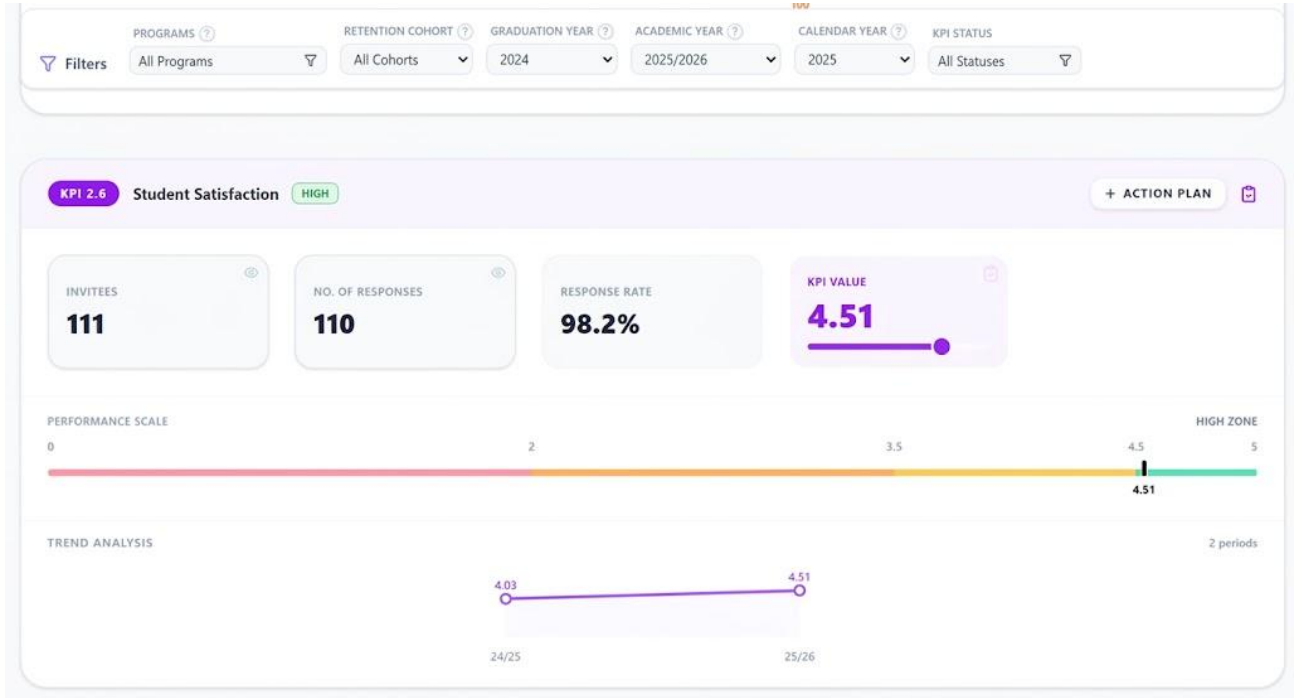

### KPI 3.1 Offers Post Work placement

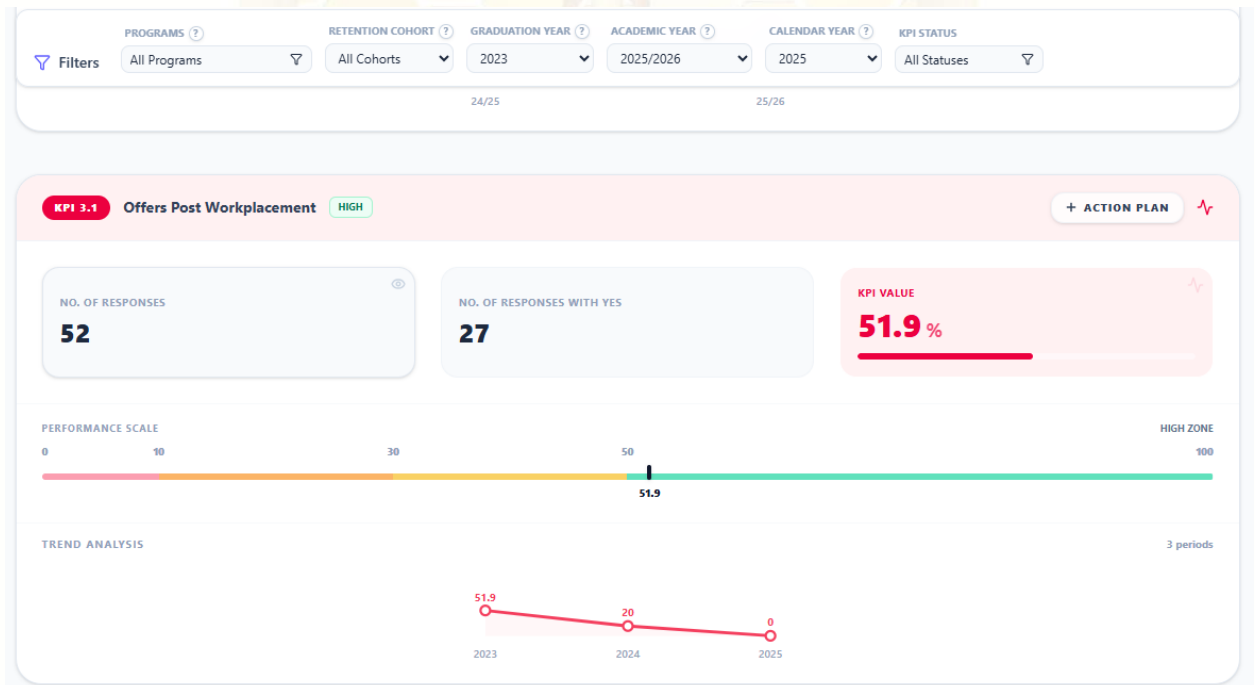



### KPI 3.3 Joint Industry Courses

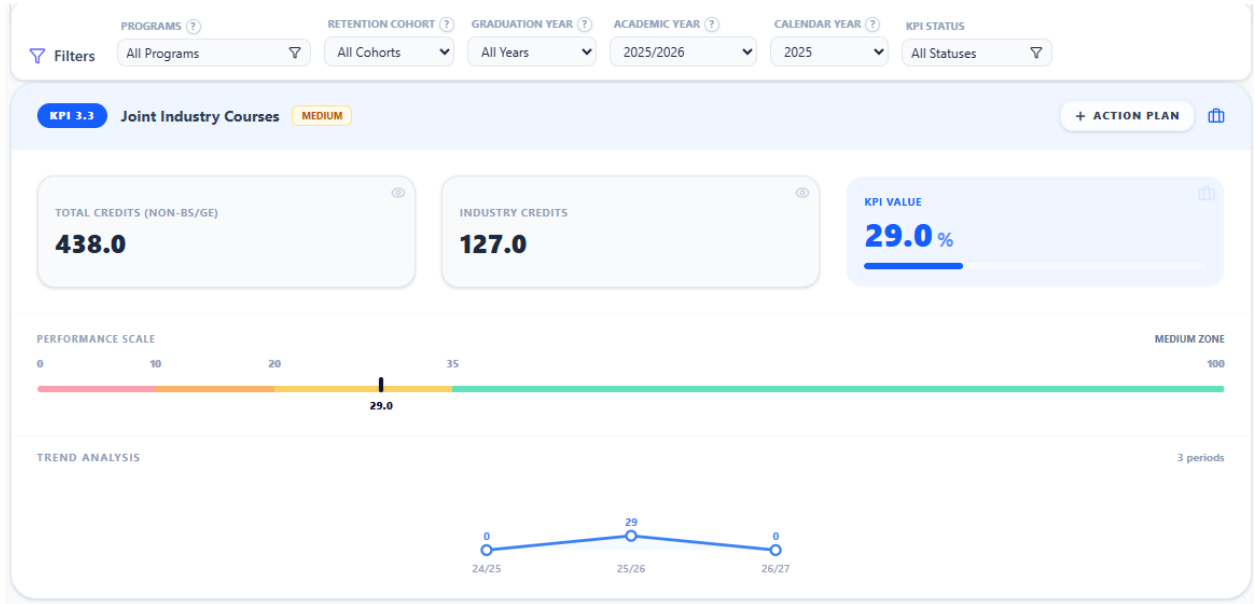

### KPI 4.1 Publication Ratio

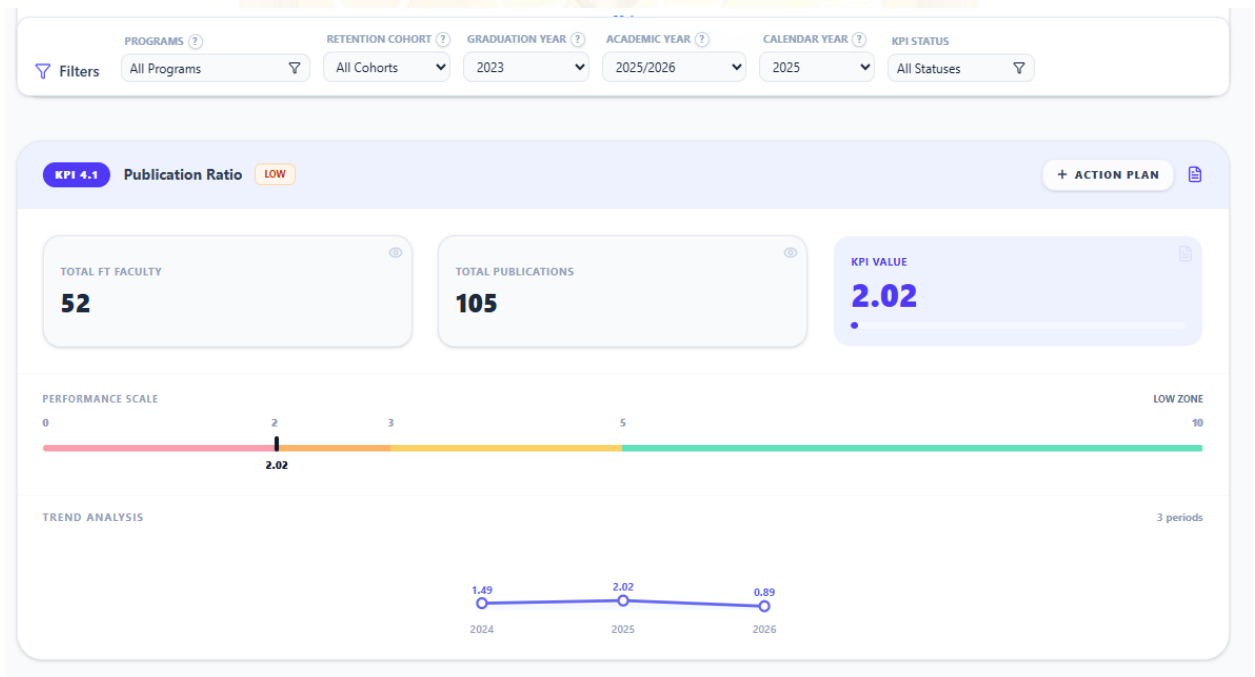



## KPI 4.2 Mean FWCI

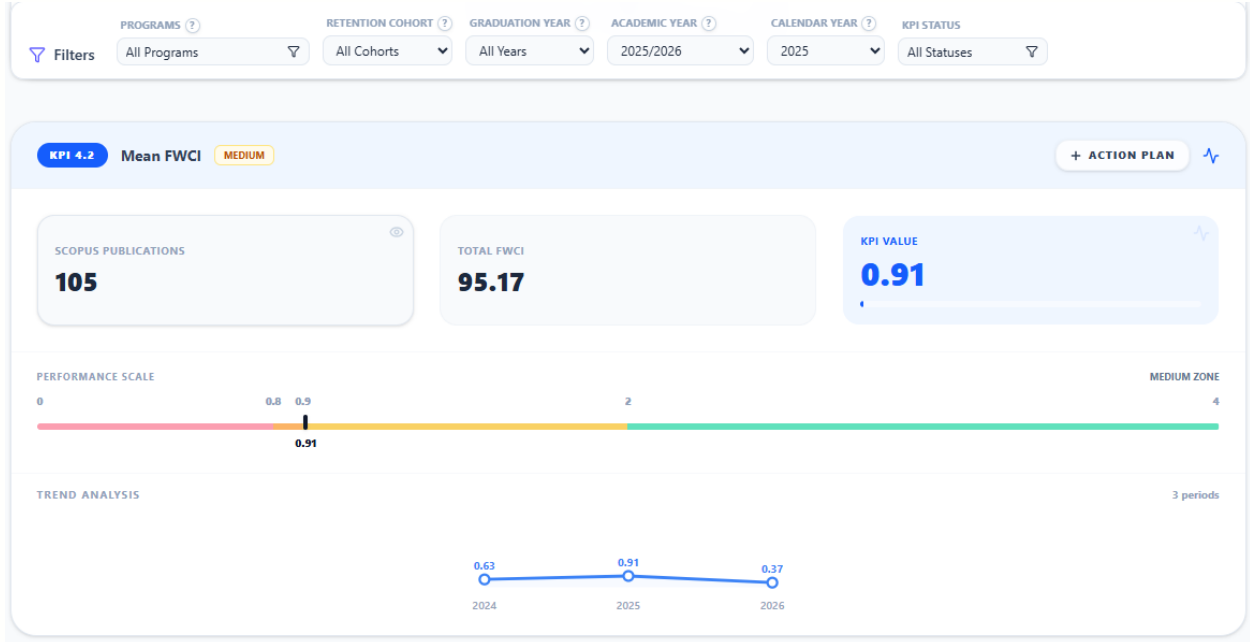

## KPI 4.3 Joint Industry Research

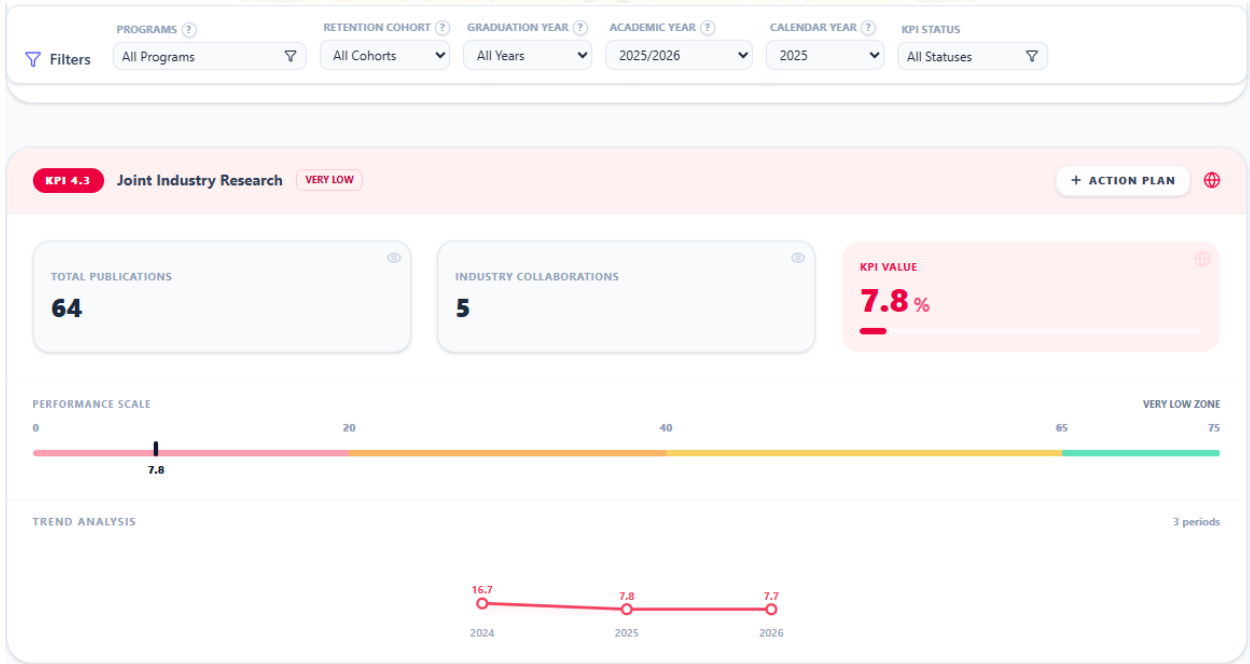



### KPI 4.4 Student Participation in Research

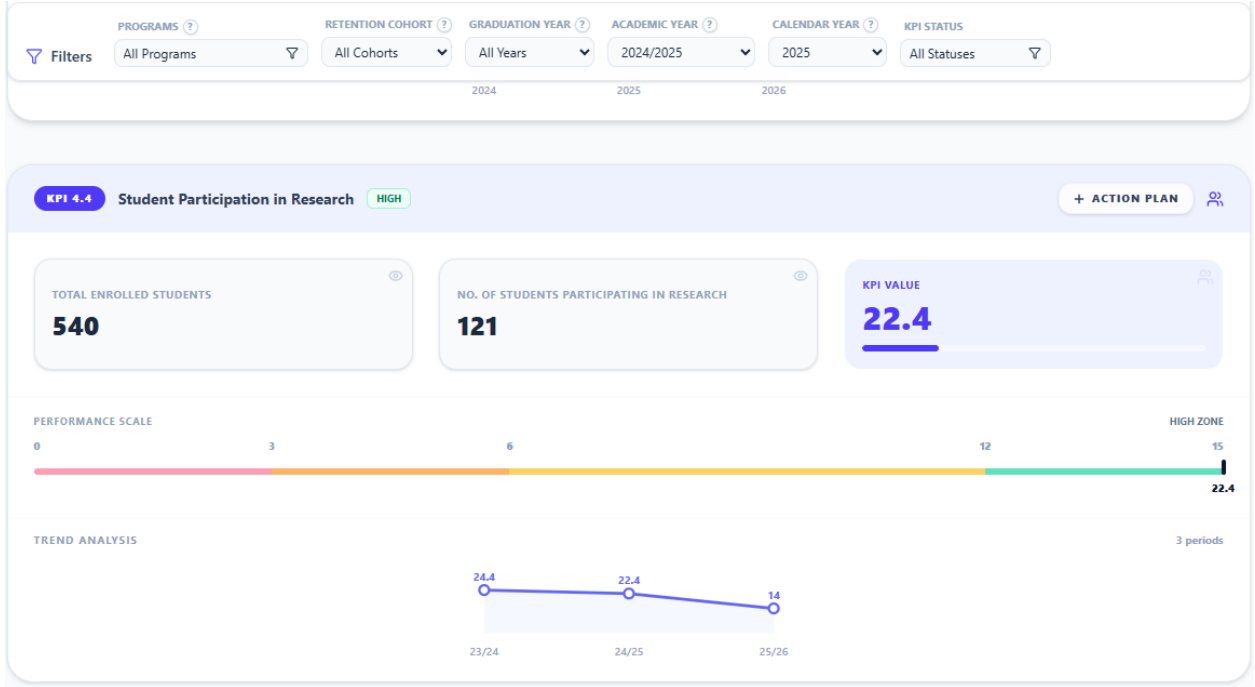

### KPI 4.5 Impact of Research

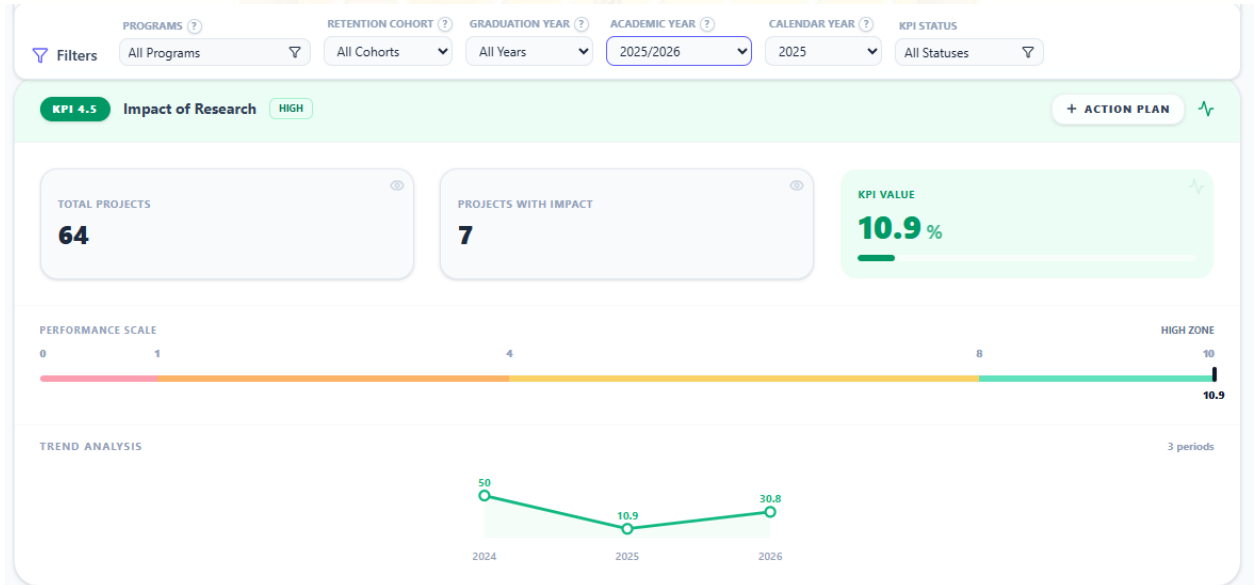



### KPI 5.4 International Research Collaboration

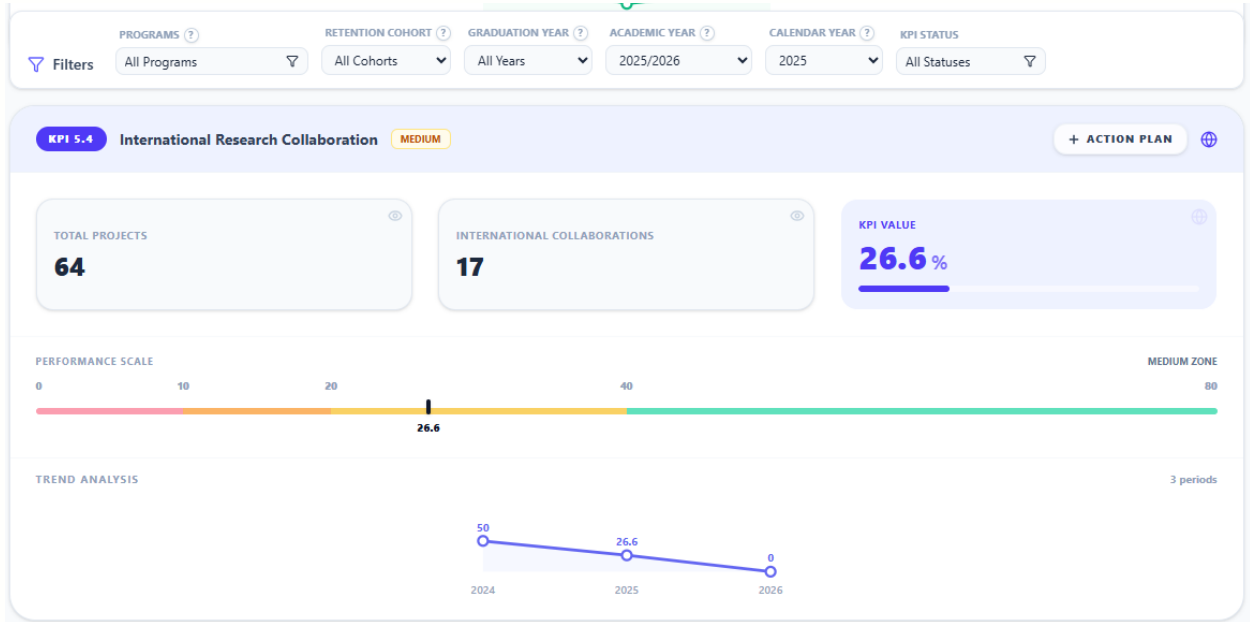

### KPI 6.1 Academic Events

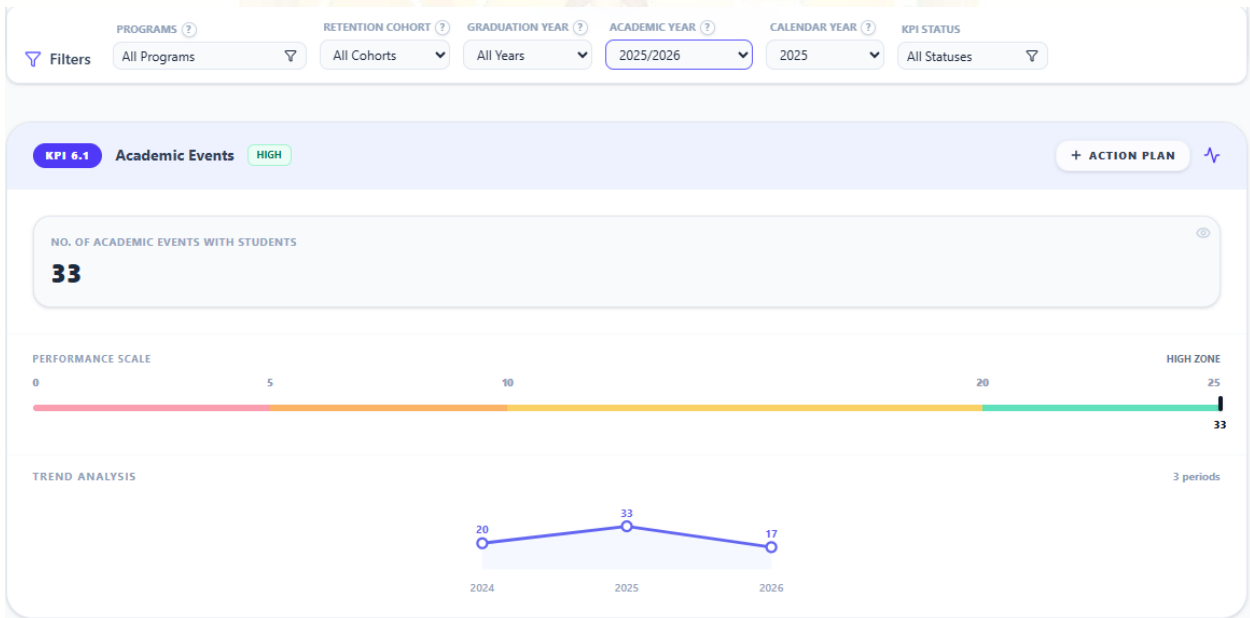



## KPI 6.2 Community Engagement Events

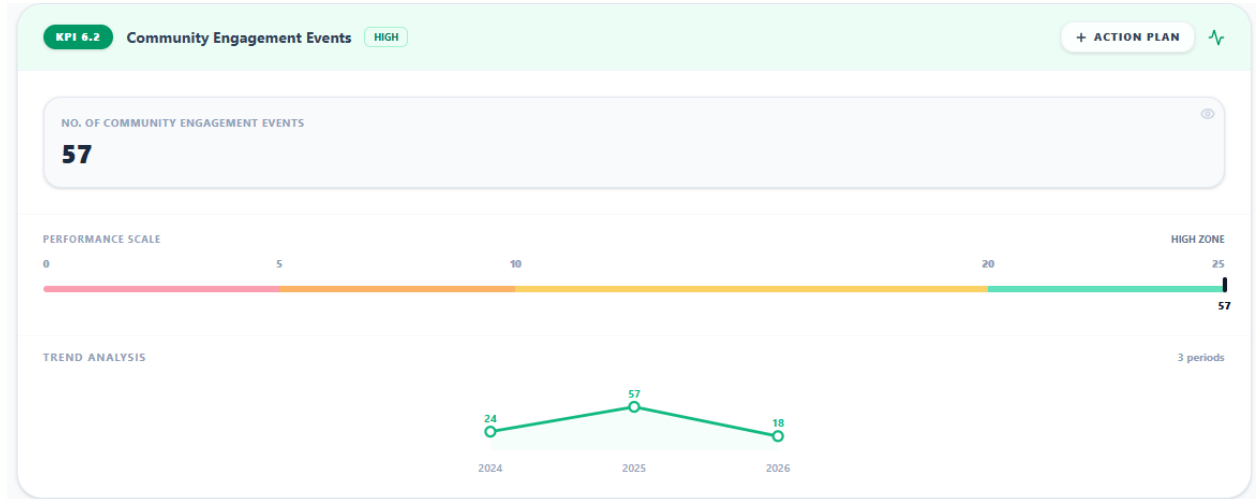

### 4. Ranking

#### 4.1 Arab Ranking University (ARU) Ranking 2025

**Dubai Medical University (DMU)** participated in the **Arab University Ranking (AUR) 2025**, achieving a rank of **127** among universities in the Arab region and securing the **7th position within the United Arab Emirates**. The ranking reflects the University's performance across key dimensions including education, research, innovation, and community engagement, highlighting DMU's ongoing commitment to academic excellence and regional impact.



**ARU Ranking**  
Universities (1-236) • 2025

Smart search, filters, sorting & compare [AR](#)

Search

University / rank / country

Country

United Arab Emirates

Sort

Total / 1000

Down

Visible

8

Select two universities from the table to compare.

Top 10

Selected country: United Arab Emirates

COMPARE	RANK	UNIVERSITY	COUNTRY	COUNTRY RANK	EDUCATION / 300	RESEARCH / 400	INNOVATION / 150	COMMUNITY / 150	TOTAL / 1000
<input type="checkbox"/>	2	United Arab Emirates University	United Arab Emirates	1	252.3	291.4	103.7	123.7	771.0
<input type="checkbox"/>	5	Abu Dhabi University	United Arab Emirates	2	235.0	252.1	98.2	116.6	701.8
<input type="checkbox"/>	8	University of Sharjah	United Arab Emirates	3	218.6	240.5	91.7	110.1	660.8
<input type="checkbox"/>	15	Al Ain University	United Arab Emirates	4	210.9	144.8	89.2	109.7	554.7
<input type="checkbox"/>	56	Ras Al Khaimah Medical and Health Sciences University	United Arab Emirates	5	71.7	94.9	33.5	36.6	236.7
<input type="checkbox"/>	93	Al Qasimia University	United Arab Emirates	6	79.8	68.8	19.0	19.9	187.5
<input type="checkbox"/>	127	Dubai Medical University	United Arab Emirates	7	48.8	64.2	24.9	23.9	161.8
<input type="checkbox"/>	155	Gulf Medical University	United Arab Emirates	8	44.8	60.2	22.0	20.9	147.9



## 5. Students

### 5.1 Student Enrollment Trends

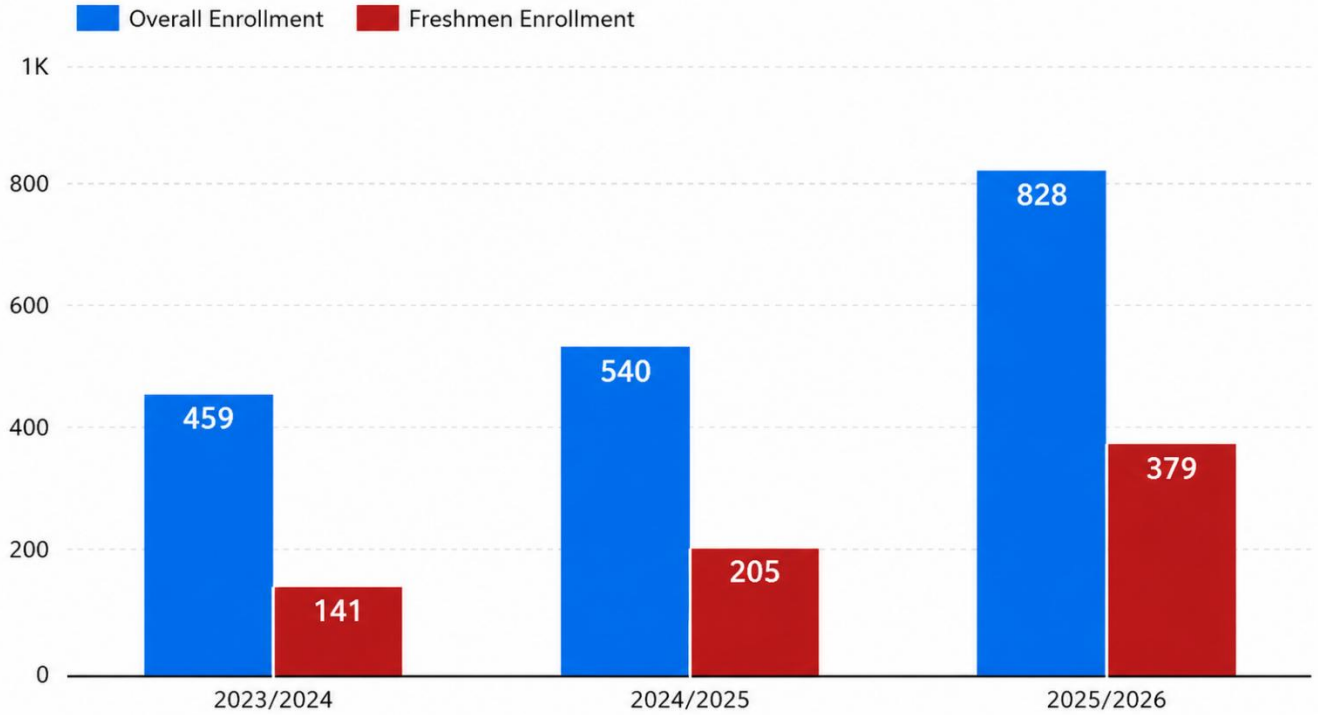

### 5.2 Enrollment Indicators (Program-wise Analysis)

College	Program	Freshmen Enrollment	Overall Enrollment	National Students	Average CGPA
College of Medicine	Doctor of Medicine (MD)	96	236	51	3.5
	Graduate Doctor of Medicine (GMD)	8	14	3	3.5
	Bachelor of Medicine & Surgery (MBBCh)	NA	66	18	3.06
	Bachelor in Biomedical Science (BBMS)	35	35	4	3.36
	Master of Science in Health Professions Education (MHPE)	17	17	1	3.23
		38	211	25	3.39



College of Pharmacy	Bachelor of Pharmacy (BPharm)				
	Doctor of Pharmacy (Pharm D)	45	46	0	3.39
	Graduate Doctor of Pharmacy (Graduate Pharm D)	2	3	0	3.69
	Master of Pharmacy - Clinical Pharmacy (MPharm)	4	36	11	3.55
	Master of Science in Drug Discovery and Development (MDD)	3	6	0	3.89
College of Nursing	Bachelor of Science in Nursing (BSN)	131	158	50	2.83

### 5.3 Student Satisfaction with Learning Environment

(exit survey 2025-26)

Category	Satisfaction (%)
Curriculum design achieved program learning outcomes	85
Faculty competence in subject areas	88
Practical/Lab/Non-lecture sessions effectiveness	95
Teaching & learning methods effectiveness (overall)	90
Assessment and evaluation methods appropriateness	94
Experiential education / Clinical postings effectiveness	91
Research facilities and opportunities adequacy	59
Academic advising system effectiveness	87
Career advising sessions effectiveness	83
Simulation sessions effectiveness	97



## 5.4 Student Satisfaction with University Services

(students satisfaction survey 2025-26)

Category	Satisfaction (%)
Research opportunities and Facilities	77
Student Affairs Services	90
Community Engagement	84
Career Guidance Sessions	87
Student Counselor	94
Extra-Curricular Activities	78
Learning Management System (LMS)	94
Examination Software (ExamSoft)	95
Computers at Lecture Halls and Labs	92
IT Issue Resolution	95
Library Services (overall)	91
Examination Center	92
Simulation Center	92
Accounts Services	92
Cafeteria Services	71
Parking Facilities	67
Transport Services	83
Lecture Halls & Laboratories	86
Housekeeping	96
Safety & Security	98
Student Lounge	75
Visa Services	94
Health Insurance	86
Health Services	86



## 5.5 Student Satisfaction with Courses

Fall 2025

Program	Course Content Relevance	Up-to-date & Real-life Relevance	Effectiveness of Course Materials	Accessibility of Learning Resources	Appropriateness of Course Workload	Alignment of Assessments with Objectives	Timeliness of Feedback	Usefulness of Feedback	Overall Course Satisfaction	Average
BBMS	91.57	92.79	91.99	93.26	92.38	92.97	92.01	92.21	92.30	92.38
BPharm	91.53	92.75	91.94	93.24	92.36	92.94	91.92	92.15	92.29	92.34
BSN	91.52	92.73	91.96	93.20	92.31	92.93	91.93	92.14	92.28	92.33
GMD	91.49	92.71	91.92	93.17	92.28	92.88	91.88	92.10	92.24	92.29
Graduate PharmD	90.87	91.33	90.77	91.28	90.95	90.91	90.08	90.23	92.77	91.02
MD	91.54	92.76	91.97	93.27	92.38	92.97	91.95	92.17	92.32	92.37
MDD	91.20	92.83	91.66	93.09	92.23	92.71	92.06	92.23	91.98	92.22
MHPE	91.54	92.77	91.96	93.20	92.35	92.93	92.02	92.22	92.28	92.36
MPharm	91.56	92.92	92.02	93.38	92.38	93.00	92.16	92.45	92.30	92.46
PharmD	91.47	92.83	91.95	93.22	92.30	92.84	92.02	92.30	92.23	92.35

Spring 2026

Program	Course Content Relevance	Up-to-date & Real-life Relevance	Effectiveness of Course Materials	Accessibility of Learning Resources	Appropriateness of Course Workload	Alignment of Assessments with Objectives	Timeliness of Feedback	Usefulness of Feedback	Overall Course Satisfaction	Average
BBMS	91.55	92.79	91.99	93.19	92.35	92.87	92.01	92.24	92.31	92.36
BPharm	91.71	92.91	92.13	93.38	92.51	93.08	92.08	92.30	92.46	92.50
BSN	91.75	92.95	92.17	93.42	92.55	93.12	92.12	92.34	92.51	92.54



GMD	91.61	92.84	92.05	93.30	92.42	93.01	92.02	92.24	92.39	92.43
Graduate PharmD	91.04	93.13	91.41	92.81	92.11	92.08	91.44	91.24	91.44	91.85
MD	91.74	92.93	92.16	93.40	92.53	93.11	92.10	92.33	92.49	92.53
MDD	91.49	92.99	92.03	93.42	92.46	93.08	92.22	92.47	92.21	92.48
MHPE	91.53	92.94	92.01	93.32	92.35	92.96	92.11	92.39	92.25	92.42
MPharm	91.79	93.58	92.17	93.10	92.68	92.87	92.37	92.37	92.16	92.56
PharmD	91.69	92.89	92.11	93.38	92.50	93.07	92.07	92.31	92.46	92.49

### 5.6 Students Satisfaction with Clinical Training

Program	Clarity of Rotation Objectives	Clinical Case Exposure	Development of Clinical Reasoning Skills	Appropriateness of Workload	Effectiveness of Learning Resources	Alignment of Assessment Methods	Usefulness of Feedback	Overall Rotation Satisfaction	Average
MBBCh	93.43	91.25	90.62	92.18	94.06	94.68	91.25	90.00	92.18
Mpharm	91.62	89.72	89.45	89.45	93.24	92.97	90.81	88.37	90.70

### 5.7 Student Satisfaction with Faculty

Q1: Faculty / Instructor

College / Department	Clarity of Explanation	Punctuality & Time Management	Student Engagement & Participation	Linking Theory to Practice	Clarity of Instructions	Timeliness & Quality of Feedback	Approachability & Availability	Effective Use of Teaching Aids/Technology	Learning Environment	Overall Instructor Effectiveness	Average
COM	95.37	96.97	96.29	96.55	96.42	96.70	96.74	96.24	97.22	96.60	96.51



CON	95.37	96.97	96.28	96.55	96.41	96.70	96.74	96.24	97.21	96.60	96.50
COP	95.38	96.98	96.30	96.56	96.43	96.71	96.75	96.25	97.22	96.61	96.51
GE	95.36	96.97	96.30	96.55	96.42	96.71	96.74	96.24	97.21	96.59	96.50

*Q2 : Students' satisfaction with Research Supervisor*

College / Department	Clarity of Research Expectations	Supervisor Expertise	Constructive Feedback	Timeliness of Feedback	Approachability & Availability	Encouragement of Independent Thinking	Support for Research Skill Development	Supportive Learning Environment	Overall Research Supervision Satisfaction	Average
COM	95.38	96.97	96.30	96.55	96.42	96.71	96.75	96.25	97.22	96.50
COP	95.42	97.04	96.34	96.56	96.43	96.69	96.71	96.26	97.21	96.51

*Q3 :Students satisfaction with preceptors and Trainers*

College / Department	Clarity of Learning Expectations	Clinical Knowledge & Expertise	Effectiveness of Bedside Teaching	Opportunities for Skill Practice	Timeliness & Quality of Feedback	Approachability & Availability	Professionalism & Ethical Conduct	Overall Supervisor Effectiveness	Average
COM	95.72	97.19	96.51	96.77	96.65	96.93	96.89	96.39	96.63
CON	95.57	97.12	96.37	96.63	96.51	96.80	96.79	96.30	96.51
COP	95.40	97.03	96.34	96.57	96.45	96.71	96.75	96.26	96.43



## 5.8 Course Pass Rate 2025-2026

Program	Average % Pass	Average % Fail
BBMS	99.52	0.48
BPharm	91.05	8.95
BSN	94.51	5.5
GMD	94.59	5.41
Graduate PharmD	100	0
MD	97.59	2.41
MDD	100	0
MHPE	97.06	2.94
MPharm	98.04	1.96
PharmD	99.07	0.93
<b>Grand Total</b>	<b>96.49</b>	<b>3.51</b>



## 5.9 Employer Indicators

Program ▾

Graduation Year: 2023 (1) ▾

### Technical Skills



How effectively did the graduate demonstrate the technical skills required for their role?



How proficient is the graduate in applying theoretical knowledge to practical tasks?

### Soft Skills



How well does the graduate communicate effectively with colleagues and clients?



How would you rate the graduate's ability to work collaboratively in a team setting?

### Preparedness



How well-prepared was the graduate for the responsibilities and expectations of their role?

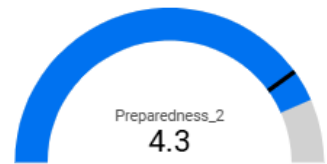

How would you rate the graduate's ability to handle challenges and problem-solving in their role?

### Adaptability



How quickly did the graduate adapt to your organization's work environment and culture?



How well does the graduate demonstrate a willingness and ability to learn new skills or processes?

## 6. Graduates and Outcomes

### 6.1 Graduate Statistics (2025-2026)

Program	Number of Graduates
BPharm	3
MBBCh	50
MPharm	3



## 6.2 Graduate Analysis by Program and Nationality

Country	MBBCH	BPharm	MPharm	Total Graduates
Bahrain	0	0	1	1
Canada	2	1	0	3
Dominican Republic	1	0	0	1
Egypt	2	0	0	2
India	12	0	0	12
Iran	1	1	0	2
Iraq	3	0	1	4
Jordan	4	0	0	4
Lebanon	1	0	0	1
Pakistan	6	0	0	6
Palestine	1	0	0	1
Somalia	1	0	0	1
Sri Lanka	1	0	0	1
Syria	3	0	0	3
United Arab Emirates	9	0	0	9
United Kingdom	0	1	0	1
Yemen	0	0	1	1
Others	3	0	0	3
<b>Total</b>	<b>50</b>	<b>3</b>	<b>3</b>	<b>56</b>

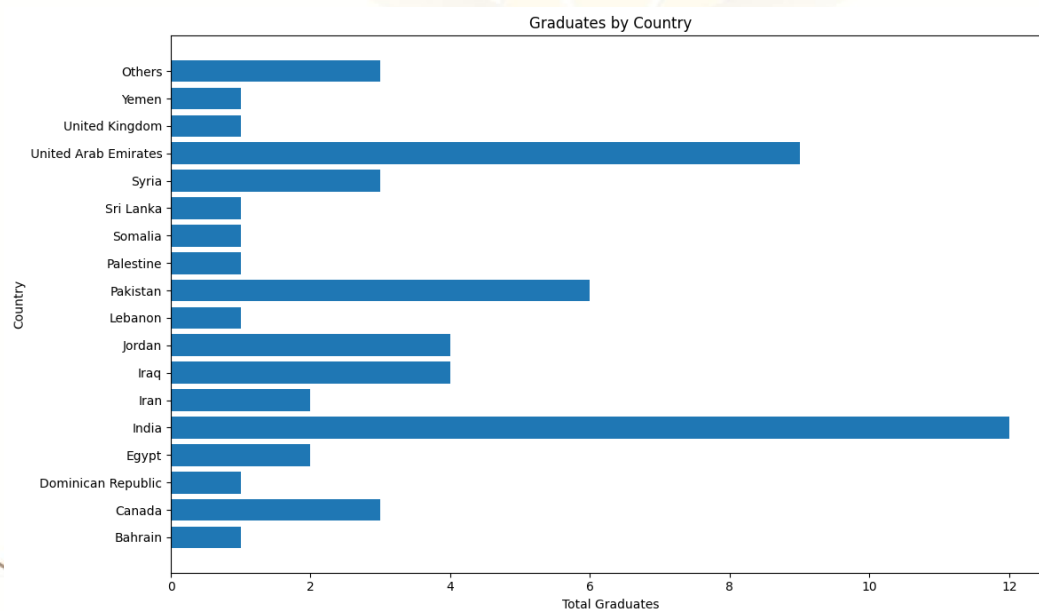



## 6.5 Alumni Satisfaction

Program

Graduation Year: 2020 (1)

### Teaching and Learning



### Learning Support and Environment

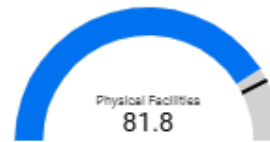

### Co-Curricular & Extra-Curricular Activities

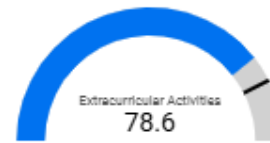

### Overall Satisfaction





## 7. Faculty and Human Resources

### 7.1 Faculty Profile (FT & PT & Academic Rank)

Row Labels	Count of Category
FT Faculty	43
GTA	1
Professional Staff	27
PT Faculty	9
Administrative staff	68
<b>Grand Total</b>	<b>148</b>

Academic Ranks	Count
Vice Chancellors and Deans	4
Professor	16
Associate Professor	6
Assistant Professor	17
Lecturers & Instructors	16
Teaching Assistants	10
Research Assistant- FT	1
Graduate Teaching Assistant	1
Part-time Lecturer	6
Research Assistant- PT	3
<b>Total</b>	<b>80</b>

### 7.2 Faculty Qualification Profile – Doctoral Qualification Distribution (2025–2026)

Category	Total No. of Faculty	No. of Faculty with PhD/FRCPS/FRCSI/	%
FT Faculty	43	43	100.00%
Professional Staff (Lecturers, Instructors, Teaching Assistants, Clinical Preceptors, GTA)	28	3	10.71%
PT Faculty	9	4	44.44%
<b>Grand Total</b>	<b>80</b>	<b>50</b>	<b>62.50%</b>



### 7.3 Faculty & Staff Distribution by Nationality and Gender

Country	Faculty	Staff	Total
Afghanistan	0	1	1
Bangladesh	1	1	2
Canada	2	0	2
China	1	0	1
Egypt	22	8	30
Eritrea	1	0	1
France	2	0	2
India	12	14	26
Iran	2	1	3
Iraq	2	0	2
Jordan	4	4	8
Lebanon	3	1	4
Morocco	0	2	2
Nigeria	1	1	2
Pakistan	9	7	16
Palestine	1	2	3
Philippines	0	14	14
Russia	1	0	1
Sri Lanka	0	2	2
St. Kitts & Nevis	2	0	2
Sudan	6	4	10
Syria	5	1	6
Tunisia	0	1	1
Turkey	1	0	1
United Arab Emirates	0	1	1
United Kingdom	1	0	1
United States of America	1	0	1
Yemen	0	3	3
<b>Grand Total</b>	<b>80</b>	<b>68</b>	<b>148</b>

Category	Female	Male	Total
FT Faculty	25	18	43
GTA	1	0	1
Professional Staff	26	1	27
PT Faculty	7	2	9
<b>Grand Total</b>	<b>59</b>	<b>21</b>	<b>80</b>



<b>Administrative Staff</b>	<b>Count</b>
Female	51
Male	17
<b>Grand Total</b>	<b>68</b>

#### 7.4 Faculty Distribution by College

<b>Faculty</b>	<b>College</b>
<b>FT Faculty</b>	<b>43</b>
College of Medicine	21
College of Nursing	2
College of Pharmacy	17
University Level	3
<b>Graduate Teaching Assistant</b>	<b>1</b>
COP	1
<b>Professional Staff</b>	<b>27</b>
College of Medicine	17
College of Nursing	3
College of Pharmacy	5
University Level	2
<b>PT Faculty</b>	<b>9</b>
College of Pharmacy	6
University Level	3
<b>Grand Total</b>	<b>80</b>



## 8. Research and Innovation

### 8.1 Publications and Research Output

**Scholarly Output, Citations, and FWCI by Publication Year** (\*Data taken from Scopus in May 2026)

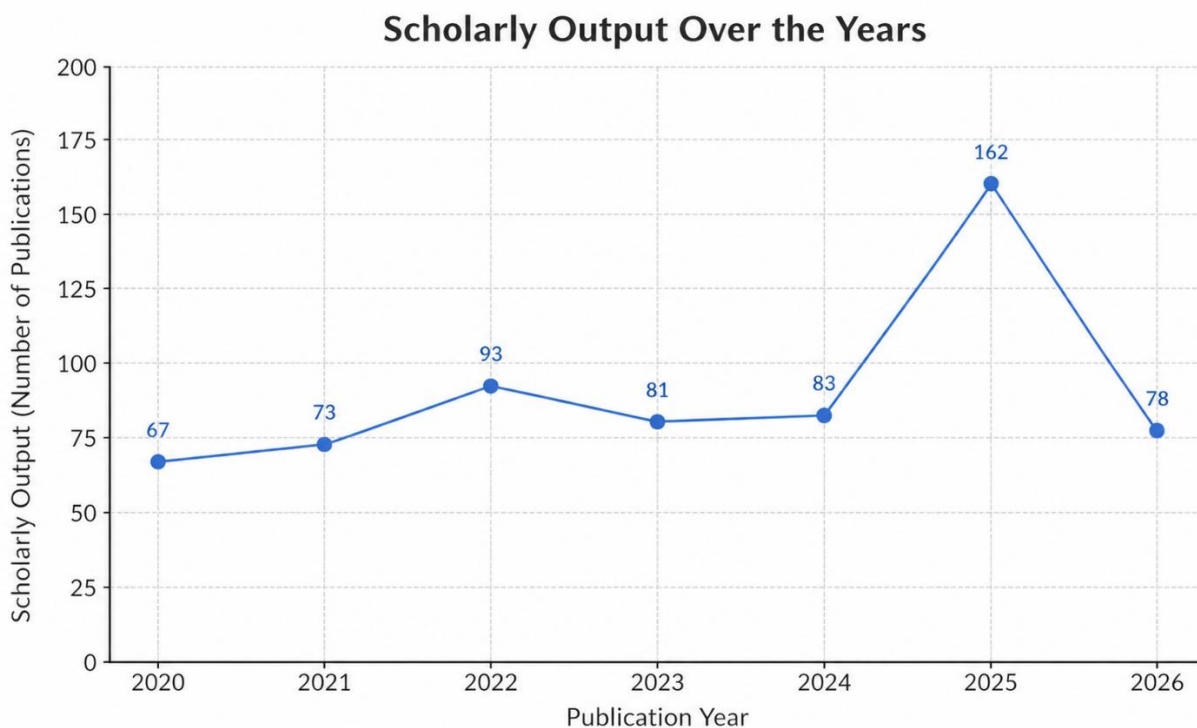

Publication Year	Scholarly Output (Publications)	Total Citations	Average FWCI*
2020	62	1,075	0.79
2021	69	1,405	1.29
2022	93	1,286	1.27
2023	80	640	1.11
2024	83	323	0.7
2025	162	293	0.87
<b>Overall</b>	<b>549</b>	<b>5,022</b>	<b>1.005</b>



## 9. Scholarships and Financial Support

### 9.1 Student Scholarships by College

College of Medicine		
Program	Student Count	Amount in AED
Bachelor in Biomedical Science	35	367500
Bachelor of Medicine & Bachelor of surgery	5	126000
Doctor of Medicine	17	378000
Master of Science in Health Professions Education	16	630000
College of Pharmacy		
Bachelor of Pharmacy	60	295000
Doctor of Pharmacy	31	164250
Doctor of Pharmacy (Post Bachelor)	2	20000
Master of Pharmacy	5	62500
Master of Science in Drug Discovery and Development	1	10000
College of Nursing		
College of Nursing	306	733602
<b>Total</b>	<b>478</b>	<b>2,786,852 AED</b>



جامعة دبي الطبية  
DUBAI MEDICAL UNIVERSITY

Prepared by  
**Quality Assurance and Institutional Effectiveness Department**  
Dubai Medical University  
Academic Year 2025–2026